

DEGEN - FOAT SURVEYING LLC

100 SOUTH SECOND STREET
WATERFORD, WISCONSIN 53185
(262)534-5404 (FAX)534-2022

048216
048216S1.DWG

PLAT OF SURVEY

LOTS 8935 THRU 8939, BLOCK 160 OF SECTION 5 OF PELL LAKE SUBDIVISION, LOCATED IN TOWN 1 NORTH, RANGE 18 EAST, TOWN OF BLOOMFIELD, WALWORTH COUNTY, WISCONSIN.
* REFER TO A CURRENT TITLE REPORT FOR EASEMENTS, RESTRICTIONS OR COVENANTS OF RECORD THAT MAY AFFECT THIS LAND. *

SURVEY PREPARED FOR: DAVID & EILEEN STEFANSKI
W1210 BLUE BELL DRIVE
GENOA CITY, WI 53128

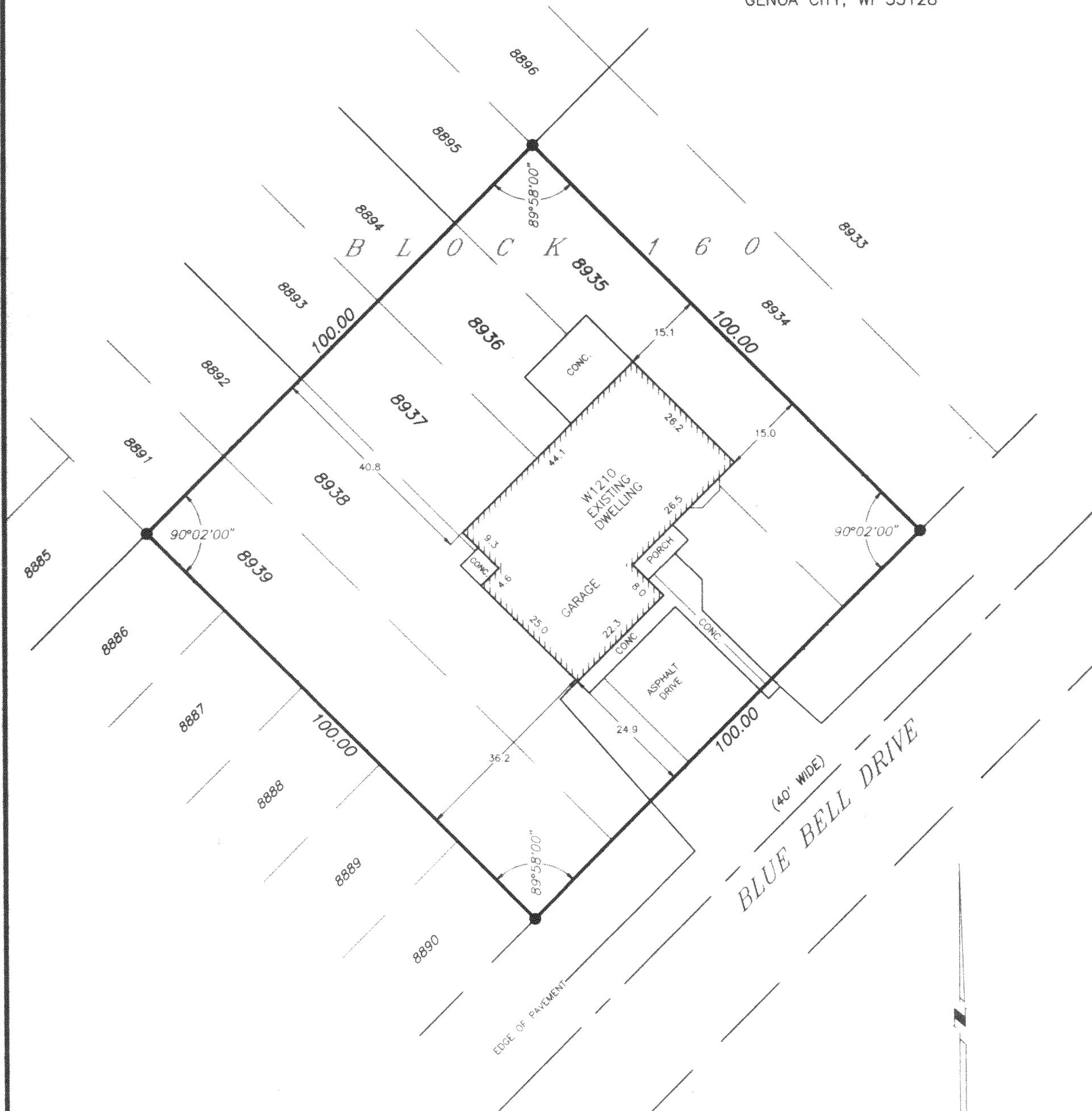

LEGEND

- - FOUND IRON PIPE
- - SET IRON PIPE
- FENCE
- () - RECORDED AS

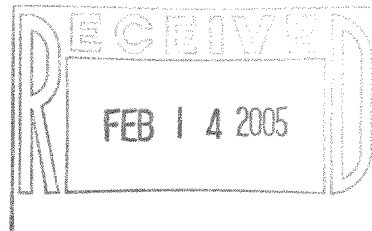
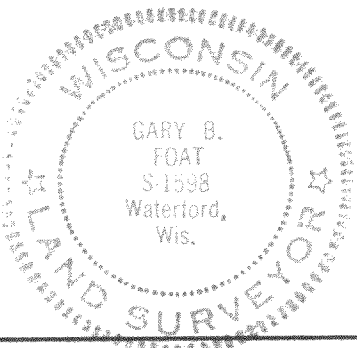

SCALE: 1" = 20'

I HEREBY CERTIFY THAT I HAVE SURVEYED THE ABOVE DESCRIBED PROPERTY AND THE ABOVE MAP IS A TRUE REPRESENTATION THEREOF AND SHOWS THE SIZE AND LOCATION OF THE PROPERTY, THE LOCATION OF ALL VISIBLE STRUCTURES AND DIMENSIONS OF ALL PRINCIPAL BUILDINGS THEREON, BOUNDARY FENCES, APPARENT EASEMENTS, ROADWAY AND VISIBLE ENCROACHMENTS, IF ANY.

THIS SURVEY IS MADE FOR THE PRESENT OWNERS OF THE PROPERTY, AND ALSO THOSE WHO PURCHASE, OR GUARANTEE THE TITLE THERETO WITHIN (1) YEAR FROM THE DATE HEREOF.

DATED AT WATERFORD, WI THIS 2nd DAY OF JULY 20 04

RECERTIFIED

Gary B. Foat

MPL-1797

118-2560